

- ELEVATION -

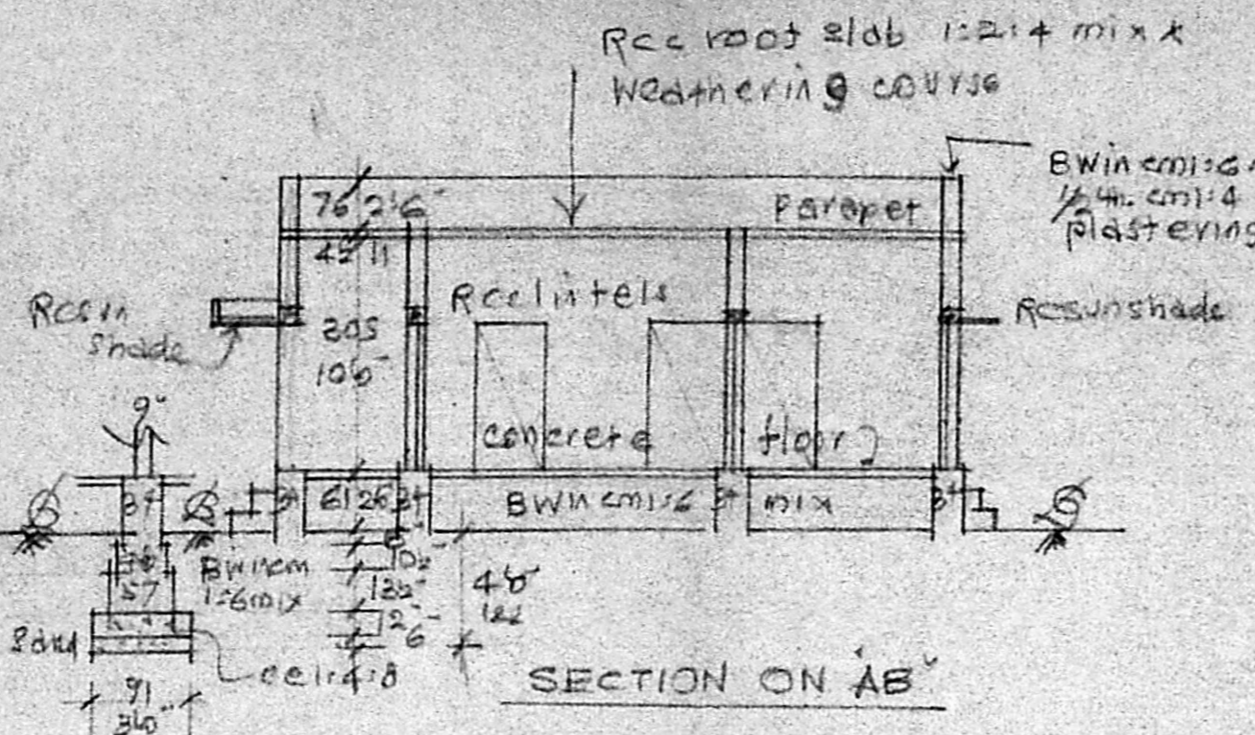

SECTION ON AB

Planning Permit No. A/631/91
APPROVED
 SUBJECT TO THE CONDITIONS IN THIS OFFICE LETTER.
 No. 805 A/3634/11 to 16/91
 K. Ramesh Babu
 6/6
 FOR MEMBER SECRETARY
 MADRAS METROPOLITAN
 DEVELOPMENT AUTHORITY
 MADRAS 600 008

REFERENCE

D	Door	3'3" x 4'6"	99 x 138
DI	"	2'6" x 3'6"	76 x 108
W	Window	3'0" x 4'6"	91 x 137
W	"	5'0" x 4'6"	152 x 137
V	ventilator	3'6" x 2'0"	91 x 61

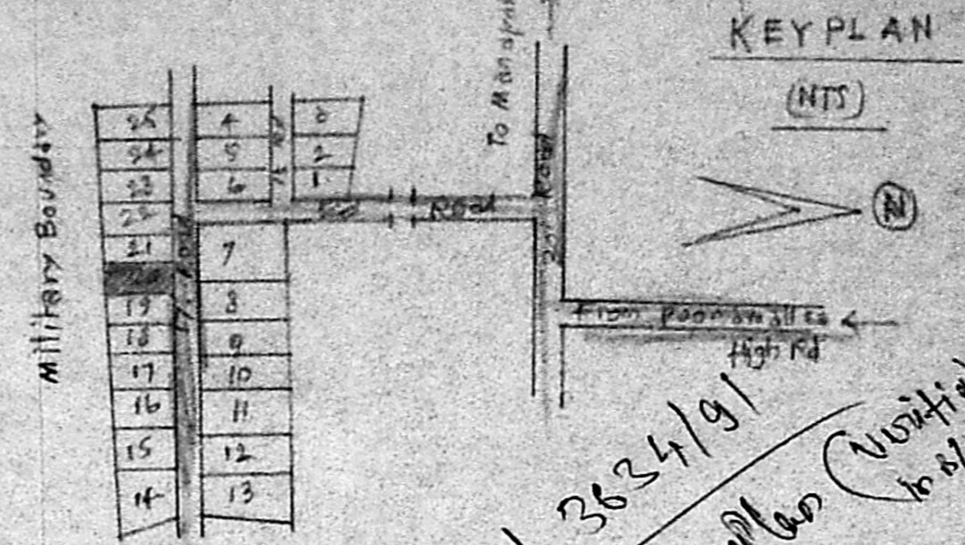

KEY PLAN (NTS)

A/3634/91
 Secretary's Plan
 5.4.91
 (Visited with 9/10/91 to A/P and found ok)
 S.M.

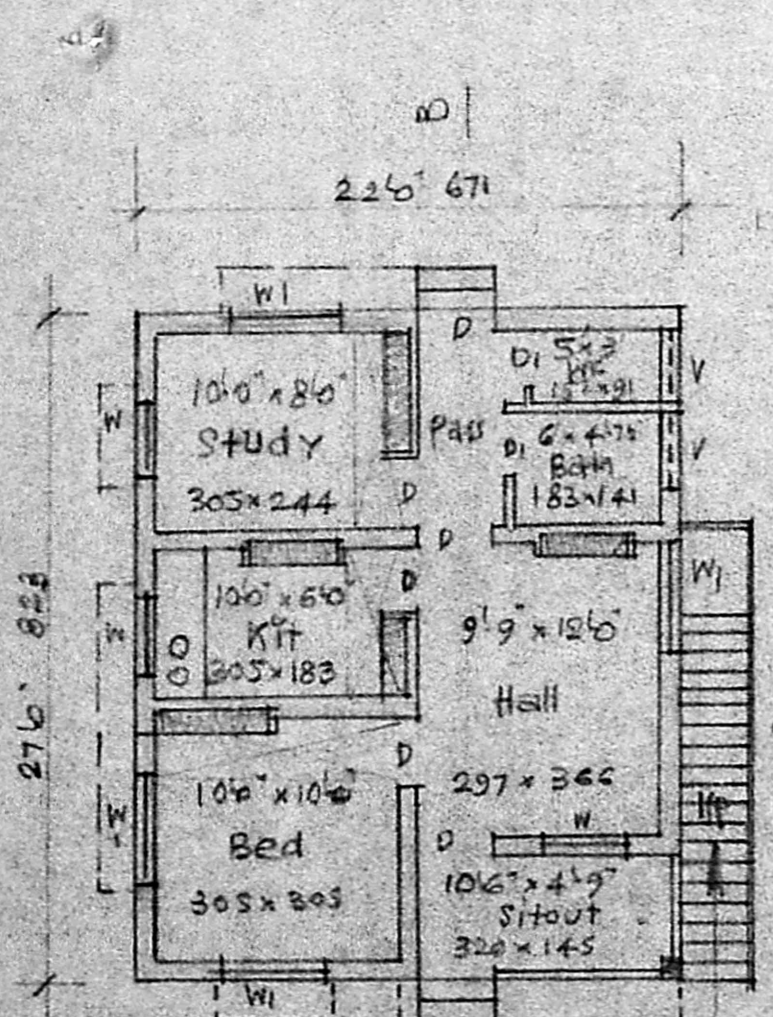

- PLAN -

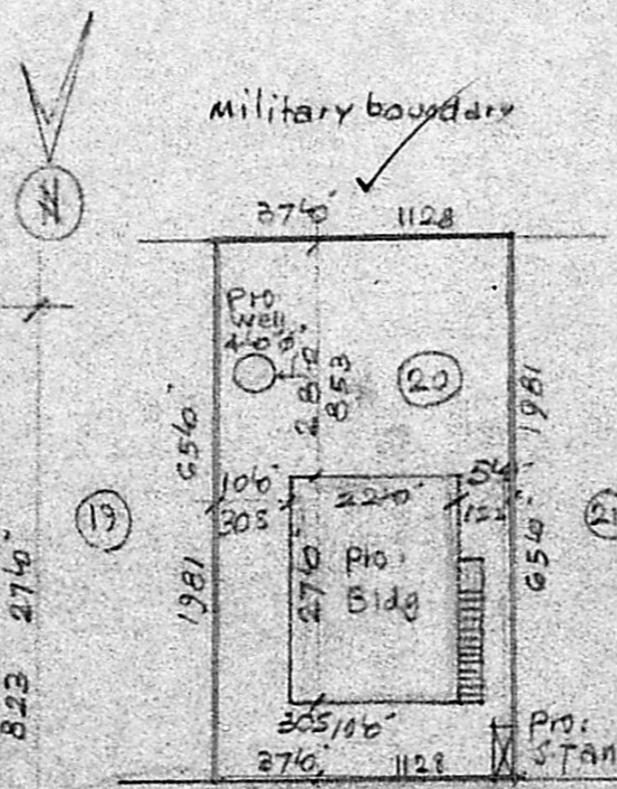

SITE PLAN

Scale: (1:240) 1:300

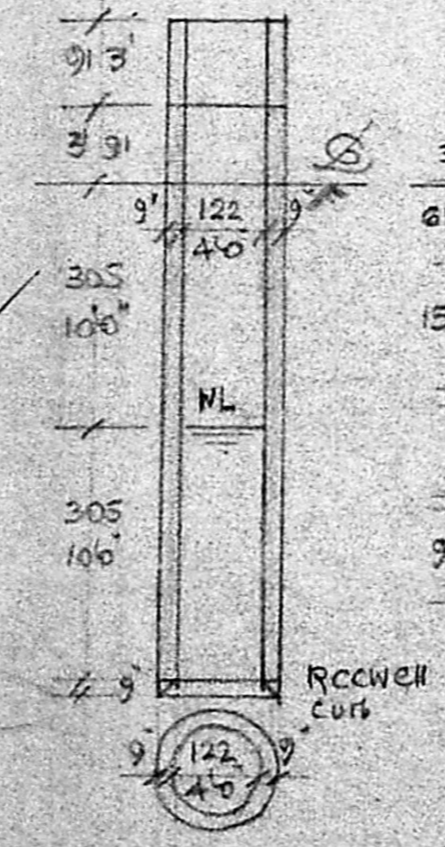

PLAN & SEC. OF WELL

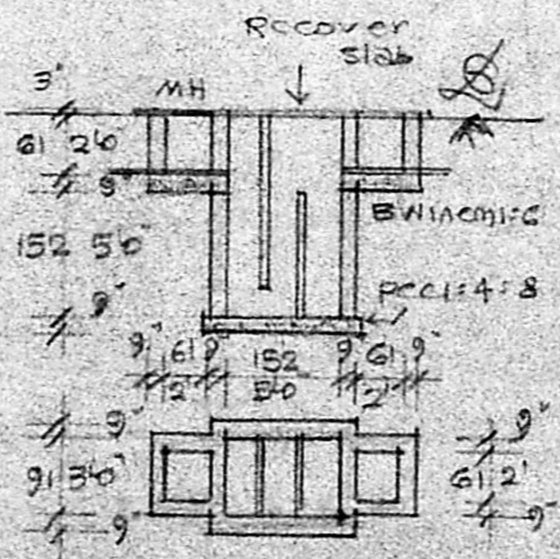

PLAN & SEC. OF SEP. TANK

PLAN OF PRO: BUILDING AT PLOT N° 20, OF LAYOUT IN S.N° 107, MANAPAKKAM VILLAGE, SRIPERUMBUDHUR TA, CHENGLEPET DIST, FOR MR. A. VEERABHADHRAN. Scale: (1:810) 1:100

Plot Area	2405 - sq ft	223.4 M ²
Plinth Area	594 - sq ft	55.24 M ²
Open space	1811 - sq ft	168.2 M ²

FST = $\frac{55.24}{223.40} \times 100 = 24.7\%$

60.26m
 DW DC

M. K. SRINIVASAN, L.C.E.
 CONSULTING ENGINEER,
 LICENSED SURVEYOR
 CORPORATION OF MADRAS
 Licence No: 22.
 29, RANGINATHAN STREET,
 Opp: to Manbaram Tly. Station,
 T. NAGAR, MADRAS-17
 Phone: Off: 444803 Res: 44144

A. Veerabhadran
 OWNER

Engineer